

Reasonable adjustments digital flag stakeholder event, Jan 2024

Examples of good practice

Diamond standard care pathways



Acute care

[Learning Disability Diamond Standard Acute Care Pathways « Learning Disability Network \(necdnetwork.co.uk\)](https://www.necdnetwork.co.uk/learning-disability/diamond-standard-acute-care-pathways)

Primary care

[Learning Disability Primary Care Diamond Standard Health Pathways « Learning Disability Network \(necdnetwork.co.uk\)](https://www.necdnetwork.co.uk/learning-disability/primary-care-diamond-standard-health-pathways)

Maternity

[Learning Disability Maternity Diamond Standards « Learning Disability Network \(necdnetwork.co.uk\)](https://www.necdnetwork.co.uk/learning-disability/maternity-diamond-standards)



<https://youtu.be/a0exDZFK204>

Prevention of adult not brought strategy

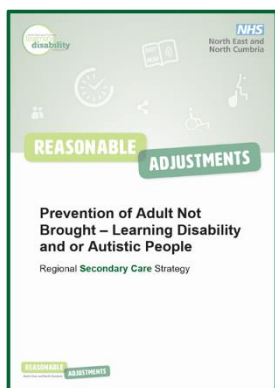

Aims to:

- Raise awareness of the adult not brought code
- Raise awareness of reasonable adjustments
- Support services to identify those at risk of not being brought to appointments and mitigating risks
- Link with the national reasonable adjustment flag and Learning Disability Autism Awareness Training

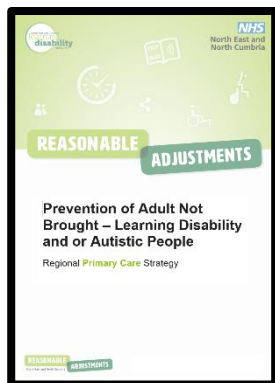

Prevention of Adult Not Brought can be found at
www.neclidnetwork.co.uk/work-programems/reasonableadjustments/panb

Reasonably adjusted respiratory clinics

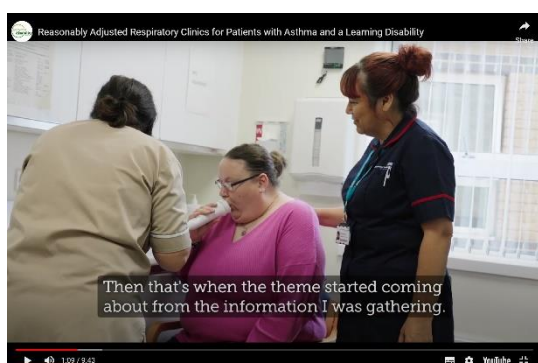

A video and toolkit to support organisations to consider how to set up a reasonably adjusted clinic.

Developed with South Tyneside and Sunderland NHS Foundation Trust.



Aims to help health and social care professionals to better support patients with a learning disability.

Although asthma focused, the learning and materials can be adapted for use across other long term condition areas.

[Reasonably Adjusted Clinic for Patients with a Learning Disability – Toolkit](http://www.neclidnetwork.co.uk) « Learning Disability Network ([neclidnetwork.co.uk](http://www.neclidnetwork.co.uk))

Urgent cancer referral forms

[Fast Track Suspected Cancer Referral Forms - Northern Cancer Alliance Northern Cancer Alliance](#)

These regional forms are currently being updated to include more information on reasonable adjustments.

The forms have been designed to optimise the clinical information in the referral to support the safe and effective care of people being referred to hospital for investigations for suspected cancer.

Recourses shared on the day



Reasonable adjustments – this film looks at what do reasonable adjustments mean to me.

<https://www.youtube.com/watch?v=uCkIEEaDArI>



Reasonable Adjustments – this film highlights the difficulties people with a learning disability and autistic people face when reasonable adjustments aren't in place.

<https://youtu.be/aBrSGsbAOAQ>

Web Link – Experts by experience full report questions 1 and 2

Web link - Top 10 reasonable adjustments – Mencap

Information Standard and Implementation Guidance

<https://digital.nhs.uk/data-and-information/information-standards/information-standards-and-data-collections-including-extractions/publications-and-notifications/standards-and-collections/dapb4019-reasonable-adjustment-digital-flag>

Further information on the Flag

<https://digital.nhs.uk/services/reasonable-adjustment-flag>

Autism report??? What was it called